

Contractors are to check all levels and dimensions before work is put in hand, and any discrepancies are to be referred to the architects

REV	DATE	DESCRIPTION	DWN	CHKD
A1	25.11.22	ADDENDUM ISSUE	ZRN	SG
A2	06.12.22	GL adjusted on SE int. elev	ZRN	SG
A3	20.02.23	Existing windows shown to North east internal elev.	ZRN	SG

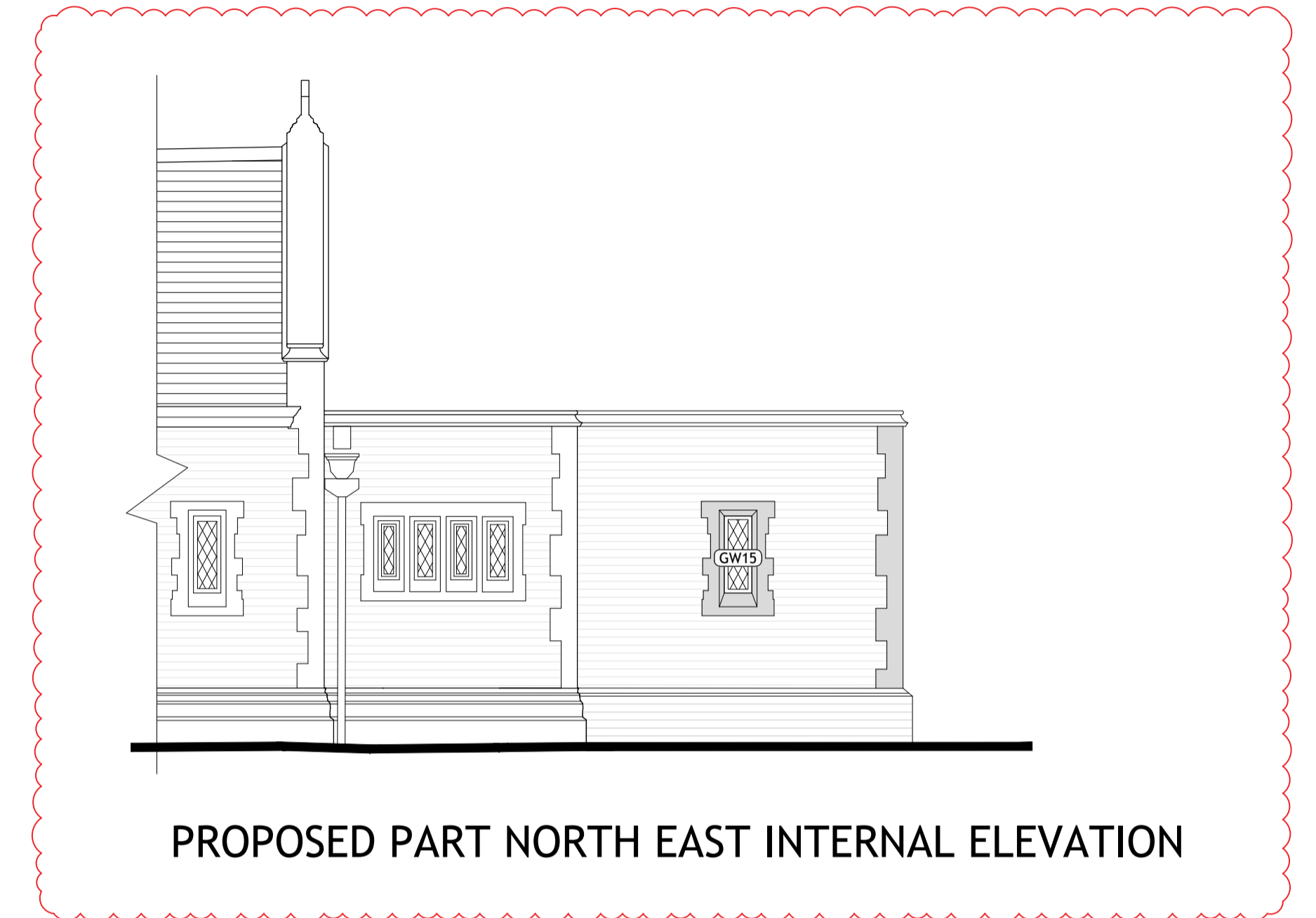

PROPOSED PART SOUTH EAST INTERNAL ELEVATION

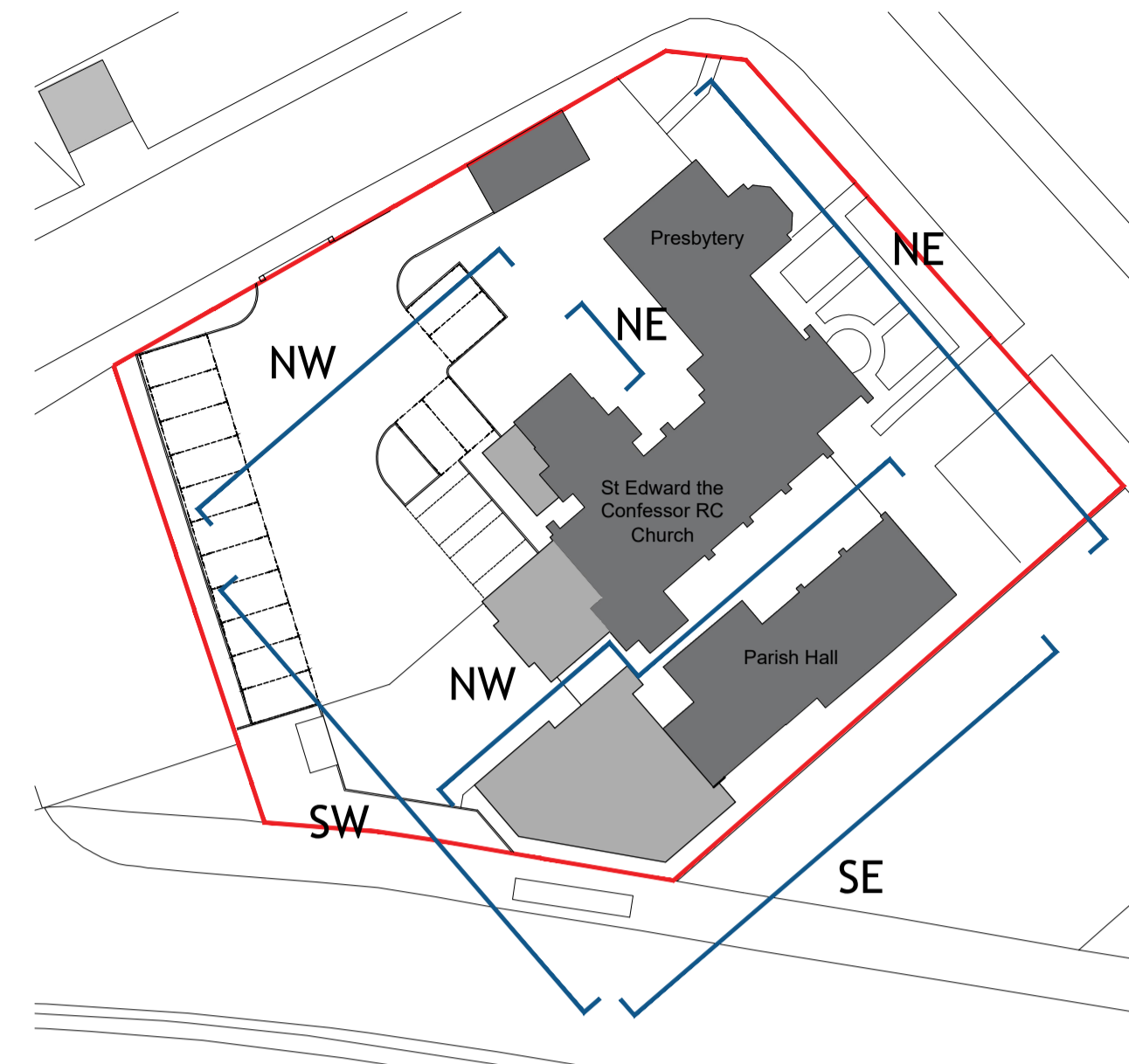

PROPOSED PART NORTH EAST INTERNAL ELEVATION

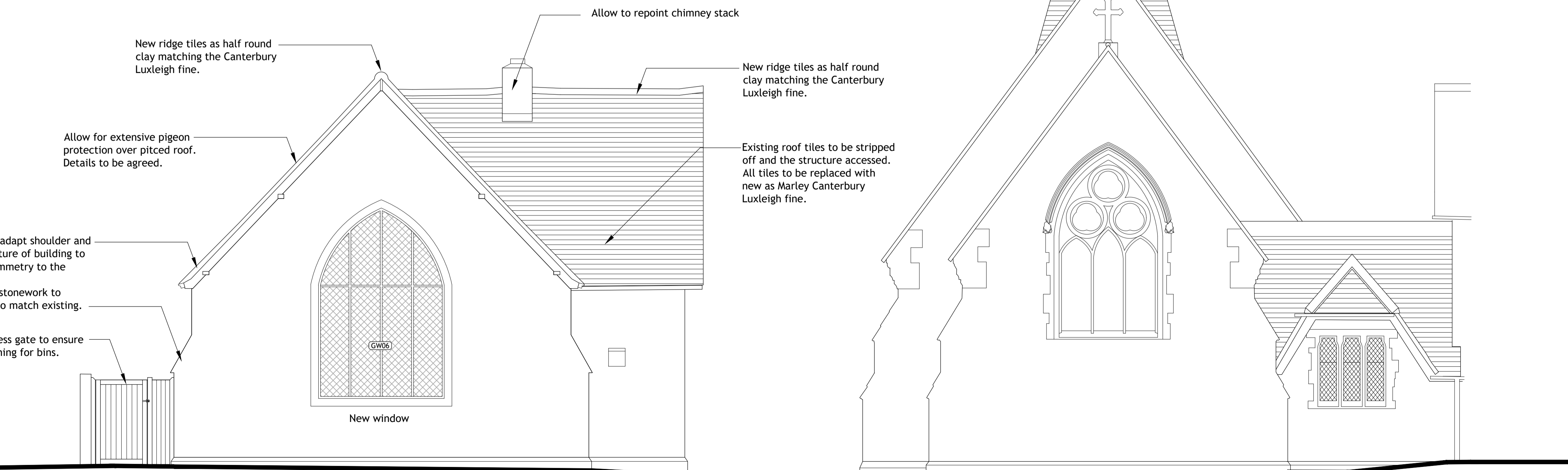

PROPOSED NORTH EAST ELEVATION

Tender Addendum



Architects + Interior Designers Limited

123 NEW LONDON ROAD, CHELMSFORD, ESSEX. CM2 0QT

TEL: +44 (0) 1245 269755 FAX: +44 (0) 1245 250310 E-MAIL: admin@lap-architects.co.uk

www.lap-architects.com

project

St. Edward the Confessor  
Catholic Church, 5 Park End  
Road, Romford, Essex, RM1 4AT

client

Diocese of Brentwood

drawing title

Proposed Elevations  
Sheet 3

drawing number	revision
8963 / 632A	A3
	checked SG
scale 1:50 @ A1	drawn ZN
	date December 2021

This drawing is the property of LAP Architects + Interior Designers Ltd and must not be copied or reproduced in any way in whole or in part without the express permission of LAP Architects + Interior Designers Ltd. Copyright © LAP Architects + Interior Designers Ltd.