

Contractors are to check all levels and dimensions before work is put in hand, and any discrepancies are to be referred to the architects

REV	DATE	DESCRIPTION	DWN	CHKD
A1	25.11.22	ADDENDUM ISSUE	ZRN	SG

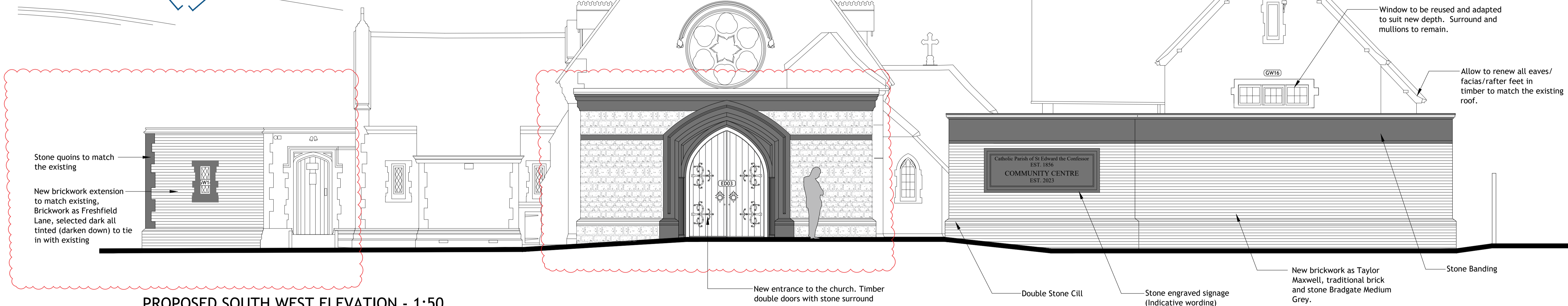

PROPOSED SOUTH WEST ELEVATION - 1:50

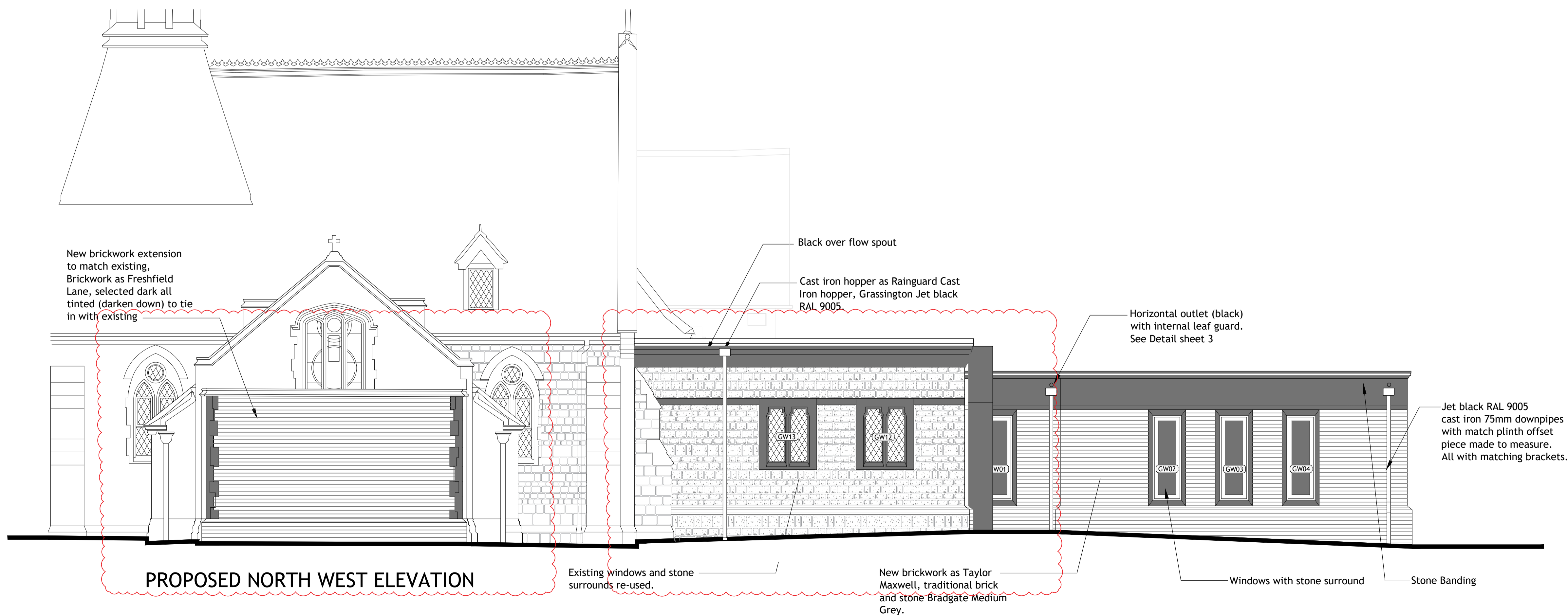

PROPOSED NORTH WEST ELEVATION

Tender Addendum



Architects + Interior Designers Limited  
 123 NEW LONDON ROAD, CHELMSFORD,  
 ESSEX, CM2 0QT  
 TEL: +44 (0) 1245 269755 FAX: +44 (0) 1245 250310  
 E-MAIL: admin@lap-architects.co.uk

www.lap-architects.com

project

St. Edward the Confessor  
 Catholic Church, 5 Park End  
 Road, Romford, Essex, RM1 4AT

client

Diocese of Brentwood

drawing title

Proposed Elevations  
 Sheet 1

drawing number	revision
8963 / 630A	A1
scale	checked
1:50 @ A1	SG
drawn	date
ZN	December 2021

This drawing is the property of LAP Architects + Interior Designers Ltd. and must not be copied or reproduced in any way in whole or in part without the express permission of LAP Architects + Interior Designers Ltd. Copyright © LAP Architects + Interior Designers Ltd.